

## Braun's Painting, LLC

309 Kasson Road  
Suite 1  
Camillus, NY, 13031  
United States

Tel 3157067828

Cell 315-706-7828

steve@braunspainting.com

braunspainting.com



---

### PROPOSAL

Client	Steven Braun	Job#	1062
Address	309 Kasson Road Suite 1 Camillus, NY, 13031 US	Job	309 Kasson Road Suite 1 Camillus, NY, 13031 US
Tel	3157067828	Tel	3157067828
Email	steve@braunspainting.com	Email	steve@braunspainting.com
Submitted	1/4/2022 11:27 AM	Job Descr	Residential Interior
		Type	RESIDENTIAL INTERIOR

---

#### Eat-In Kitchen & Family Room



---

	NEW COLOR	#COATS	COST
Setup, Protection, Cleanup	NA	1	\$120.00

Includes equipment and project setup, daily cleanup, and overall project cleanup  
 Includes movement and protection of furniture. Includes removal and  
 reinstallation of outlet covers, window fashions, window/door hardware as  
 needed.

Includes all site protection of floors, furniture, appliances, fixtures, etc. (with  
 plastic, canvas drop clothes, and cardboard shields)



Preparation & Repair	NA	1	\$240.00
<p>Includes repair of holes, cracks, major dents and major imperfections in walls and ceiling, utilizing necessary combination of tape, joint compound and/or painter's putty. All repairs will be sanded smooth, spot primed and texture blend where applicable. Water stains will be treated with shellac-based primer. Includes application of caulk at intersection of trim and walls where needed. Includes pole-sanding walls prior to paint application and between coats. Includes scuff sanding wood doors and trim prior to applicaton of primer.</p>			
Paint Ceiling		1	\$176.13
<p>Materials:          PPG Ceiling Paint: White          Notes:          Application of 1 coat of ceiling paint</p>			
Paint Walls		2	\$275.16
<p>Materials:          BM Regal Wall Paint: TBD          Notes:          Application of 2 coats of BM Regal paint to walls</p>			
Prime Trim		1	\$143.01
<p>Materials:          All-Prime Primer: NA          Notes:          Application of primer to baseboard, casing, &amp; jambs.</p>			
Paint Trim		2	\$238.42
<p>Materials:          BM Regal Wall Paint: TBD          Notes:          Application of 2 coats of BM Regal paint to baseboard, casings, &amp; jambs.          Does not include built-in shelving and fireplace</p>			
Prime Windows		1	\$40.00

Materials:

All-Prime Primer: NA

Notes:

Application of 1 coat of primer to window sashes

Paint Windows	2	\$68.75
---------------	---	---------

Materials:

BM Regal Wall Paint: TBD

Notes:

Application of Benjamin Moore Regal paint to window sashes.

Prime Doors	1	\$120.00
-------------	---	----------

Materials:

All-Prime Primer: NA

Notes:

Application of 1 coat of primer to room side of door slabs. This includes interior side of patio door.

Paint Doors	2	\$180.00
-------------	---	----------

Materials:

BM Regal Wall Paint: TBD

Notes:

Application of 2 coats of Benjamin Moore paint to room side of door slabs. This includes interior side of patio door.

Materials		\$320.23
-----------	--	----------

<b>EAT-IN KITCHEN &amp; FAMILY ROOM SUBTOTAL</b>		<b>\$1,921.70</b>
--	--	-------------------

**Dining Room**



	NEW COLOR	#COATS	COST
Setup, Protection, Cleanup	NA	1	\$120.00

Includes equipment and project setup, daily cleanup, and overall project cleanup  
 Includes movement and protection of furniture. Includes removal and  
 reinstallation of outlet covers, window fashions, window/door hardware as  
 needed.

Includes all site protection of floors, furniture, appliances, fixtures, etc. (with  
 plastic, canvas drop clothes, and cardboard shields)



---

Preparation & Repair	NA	1	\$300.00
----------------------	----	---	----------

Includes repair of holes, cracks, major dents and major imperfections in walls  
 and ceiling, utilizing necessary combination of tape, joint compound and/or  
 painter's putty. All repairs will be sanded smooth, spot primed and texture blend  
 where applicable. Water stains will be treated with shellac-based primer.  
 Includes application of caulk at intersection of trim and walls where needed.  
 Includes pole-sanding walls prior to paint application and between coats.  
 Includes scuff sanding wood doors and trim prior to applicaton of primer.



---

Remove Wallpaper		1	\$360.00
------------------	--	---	----------

Materials:

DIF Wallpaper Stripper: NA

Notes:

Removal of wallpaper, including cleaning the glue residue off the walls.

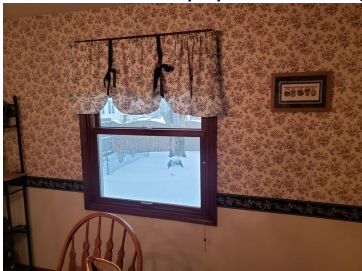

---

Paint Ceiling		1	\$99.07
---------------	--	---	---------

Materials:

PPG Ceiling Paint: White

Notes:

Application of 1 coat of ceiling paint

---

Paint Walls	2	\$214.01
Materials: BM Regal Wall Paint: TBD		
Notes: Application of 2 coats of BM Regal paint to walls		
<hr/>		
Prime Trim	1	\$95.34
Materials: All-Prime Primer: NA		
Notes: Application of primer to baseboard, casing, & jambs.		
<hr/>		
Paint Trim	2	\$158.94
Materials: BM Regal Wall Paint: TBD		
Notes: Application of 2 coats of BM Regal paint to baseboard, casings, & jambs.		
<hr/>		
Prime Windows	1	\$25.00
Materials: All-Prime Primer: NA		
Notes: Application of 1 coat of primer to window sashes		
<hr/>		
Paint Windows	2	\$41.25
Materials: BM Regal Wall Paint: TBD		
Notes: Applicaton of Benjamin Moore Regal paint to window sashes.		
<hr/>		
Materials		\$241.17
<b>DINING ROOM SUBTOTAL</b>		<b>\$1,654.78</b>

**Living Room**



	NEW COLOR	#COATS	COST
Setup, Protection, Cleanup	NA	1	\$75.00
<p>Includes equipment and project setup, daily cleanup, and overall project cleanup</p> <p>Includes movement and protection of furniture. Includes removal and reinstallation of outlet covers, window fashions, window/door hardware as needed.</p> <p>Includes all site protection of floors, furniture, appliances, fixtures, etc. (with plastic, canvas drop clothes, and cardboard shields)</p>			
Preparation & Repair	NA	1	\$120.00
<p>Includes repair of holes, cracks, major dents and major imperfections in walls and ceiling, utilizing necessary combination of tape, joint compound and/or painter's putty. All repairs will be sanded smooth, spot primed and texture blend where applicable. Water stains will be treated with shellac-based primer.</p> <p>Includes application of caulk at intersection of trim and walls where needed.</p> <p>Includes pole-sanding walls prior to paint application and between coats.</p> <p>Includes scuff sanding wood doors and trim prior to application of primer.</p>			
Paint Ceiling		1	\$125.49
<p>Materials: PPG Ceiling Paint: White</p> <p>Notes: Application of 1 coat of ceiling paint</p>			
Paint Walls		2	\$244.59

Materials:

BM Regal Wall Paint: TBD

Notes:

Application of 2 coats of BM Regal paint to walls

Prime Trim	1	\$127.12
Materials:		
All-Prime Primer: NA		
Notes:		
Application of primer to baseboard, casing, & jambs.		
Paint Trim	2	\$211.92
Materials:		
BM Regal Wall Paint: TBD		
Notes:		
Application of 2 coats of BM Regal paint to baseboard, casings, & jambs.		
Prime Windows	1	\$75.00
Materials:		
All-Prime Primer: NA		
Notes:		
Application of 1 coat of primer to window sashes		
Paint Windows	2	\$123.75
Materials:		
BM Regal Wall Paint: TBD		
Notes:		
Applicaton of Benjamin Moore Regal paint to window sashes.		
Materials		\$251.02
<b>LIVING ROOM SUBTOTAL</b>		<b>\$1,353.89</b>

**Foyer, Stairway, Upstairs Hallway**



NEW COLOR

#COATS

COST

Setup, Protection, Cleanup	NA	1	\$105.00
----------------------------	----	---	----------

Includes equipment and project setup, daily cleanup, and overall project cleanup  
 Includes movement and protection of furniture. Includes removal and  
 reinstallation of outlet covers, window fashions, window/door hardware as  
 needed.  
 Includes all site protection of floors, furniture, appliances, fixtures, etc. (with  
 plastic, canvas drop clothes, and cardboard shields)



Preparation & Repair	NA	1	\$180.00
----------------------	----	---	----------

Includes repair of holes, cracks, major dents and major imperfections in walls  
 and ceiling, utilizing necessary combination of tape, joint compound and/or  
 painter's putty. All repairs will be sanded smooth, spot primed and texture blend  
 where applicable. Water stains will be treated with shellac-based primer.  
 Includes application of caulk at intersection of trim and walls where needed.  
 Includes pole-sanding walls prior to paint application and between coats.  
 Includes scuff sanding wood doors and trim prior to applicaton of primer.

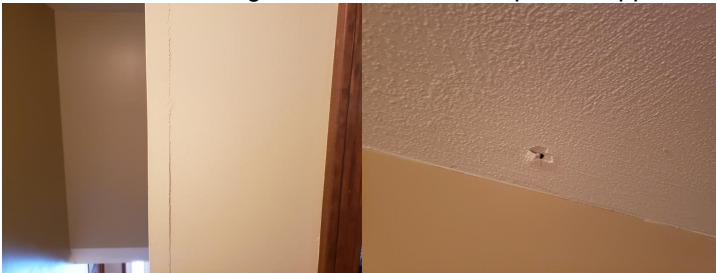

Paint Ceiling		1	\$220.16
---------------	--	---	----------

Materials:  
 PPG Ceiling Paint: White  
 Notes:  
 Application of 1 coat of ceiling paint

Paint Walls		2	\$330.19
-------------	--	---	----------

Materials:  
 BM Regal Wall Paint: TBD  
 Notes:  
 Application of 2 coats of BM Regal paint to walls

Prime Trim		1	\$397.25
------------	--	---	----------

Materials:  
 All-Prime Primer: NA  
 Notes:  
 Application of primer to baseboard, casing, & jambs, stair stringers, baluster,  
 and handrail.

Paint Trim	2	\$662.26
Materials:		
BM Regal Wall Paint: TBD		
Notes:		
Application of 2 coats of BM Regal paint to baseboard, casings, & jambs, stair stringers, baluster, and handrail.		
<hr/>		
Prime Doors	1	\$210.00
Materials:		
All-Prime Primer: NA		
Notes:		
Application of 1 coat of primer to door slabs.		
<hr/>		
Paint Doors	2	\$315.00
Materials:		
BM Regal Wall Paint: TBD		
Notes:		
Application of 2 coats of Benjamin Moore paint to door slabs.		
Does not include front entry door slab and sidelights		
<hr/>		
Materials		\$483.61
<b>FOYER, STAIRWAY, UPSTAIRS HALLWAY SUBTOTAL</b>		<b>\$2,903.47</b>

**Powder Room**



	NEW COLOR	#COATS	COST
Setup, Protection, Cleanup	NA	1	\$30.00

Includes equipment and project setup, daily cleanup, and overall project cleanup  
 Includes movement and protection of furniture. Includes removal and  
 reinstallation of outlet covers, window fashions, window/door hardware as  
 needed.

Includes all site protection of floors, furniture, appliances, fixtures, etc. (with  
 plastic, canvas drop clothes, and cardboard shields)



Preparation & Repair	NA	1	\$45.00
Includes repair of holes, cracks, major dents and major imperfections in walls and ceiling, utilizing necessary combination of tape, joint compound and/or painter's putty. All repairs will be sanded smooth, spot primed and texture blend where applicable. Water stains will be treated with shellac-based primer. Includes application of caulk at intersection of trim and walls where needed. Includes pole-sanding walls prior to paint application and between coats. Includes scuff sanding wood doors and trim prior to applicaton of primer.			
Paint Ceiling		1	\$29.35
Materials: PPG Ceiling Paint: White Notes: Application of 1 coat of paint			
Paint Walls		2	\$122.29
Materials: BM Regal Wall Paint: TBD Notes: Application of 2 coats of BM Regal paint to walls			
Prime Trim		1	\$35.75
Materials: All-Prime Primer: NA Notes: Application of primer to baseboard, casing, & jambs.			
Paint Trim		2	\$59.60
Materials: BM Regal Wall Paint: TBD Notes: Application of 2 coats of BM Regal paint to baseboard, casings, & jambs.			
Prime Door		1	\$30.00
Materials: All-Prime Primer: NA Notes: Application of 1 coat of primer to room side of door slab.			

Paint Door	2	\$90.00
Materials:		
BM Regal Wall Paint: TBD		
Notes:		
Application of 2 coats of Benjamin Moore paint to room side of door slab..		

---

Materials		\$109.83
-----------	--	----------

---

**POWDER ROOM SUBTOTAL**      \$551.82

**Master BR**



	NEW COLOR	#COATS	COST
Setup, Protection, Cleanup	NA	1	\$90.00
Includes equipment and project setup, daily cleanup, and overall project cleanup			
Includes movement and protection of furniture. Includes removal and reinstallation of outlet covers, window fashions, window/door hardware as needed.			
Includes all site protection of floors, furniture, appliances, fixtures, etc. (with plastic, canvas drop clothes, and cardboard shields)			
			
Preparation & Repair	NA	1	\$120.00
Includes application of caulk at intersection of trim and walls where needed.			
Includes scuff sanding wood doors, windows and trim prior to application of primer.			
Paint Trim		2	\$238.42

Materials:

BM Regal Wall Paint: TBD

Notes:

Application of 2 coats of BM Regal paint to baseboard, casings, & jambs.

---

Prime Windows	1	\$75.00
---------------	---	---------

Materials:

All-Prime Primer: NA

Notes:

Application of 1 coat of primer to window sashes

---

Paint Windows	2	\$123.75
---------------	---	----------

Materials:

BM Regal Wall Paint: TBD

Notes:

Applicaton of Benjamin Moore Regal paint to window sashes.

---

Paint Doors	2	\$90.00
-------------	---	---------

Materials:

BM Regal Wall Paint: TBD

Notes:

Application of 2 coats of Benjamin Moore paint to room side of door slabe (does not include sliding door)

---

Materials		\$83.10
-----------	--	---------

---

	<b>MASTER BR SUBTOTAL</b>	<b>\$820.27</b>
--	---------------------------	-----------------

**Master Bath**



---

	NEW COLOR	#COATS	COST
Setup, Protection, Cleanup	NA	1	\$30.00

Includes equipment and project setup, daily cleanup, and overall project cleanup  
 Includes movement and protection of furniture. Includes removal and  
 reinstallation of outlet covers, window fashions, window/door hardware as  
 needed.

Includes all site protection of floors, furniture, appliances, fixtures, etc. (with  
 plastic, canvas drop clothes, and cardboard shields)



Preparation & Repair	NA	1	\$15.00
Includes repair of holes, cracks, major dents and major imperfections in walls and ceiling, utilizing necessary combination of tape, joint compound and/or painter's putty. All repairs will be sanded smooth, spot primed and texture blend where applicable. Water stains will be treated with shellac-based primer. Includes application of caulk at intersection of trim and walls where needed. Includes pole-sanding walls prior to paint application and between coats. Includes scuff sanding wood doors and trim prior to applicaton of primer.			
Paint Trim		2	\$92.72
Materials: BM Regal Wall Paint: TBD			
Notes: Application of 2 coats of BM Regal paint to baseboard, casings, & jambs.			
Prime Windows		1	\$25.00
Materials: All-Prime Primer: NA			
Notes: Application of 1 coat of primer to window sashes			
Paint Windows		2	\$41.25
Materials: BM Regal Wall Paint: TBD			
Notes: Applicaton of Benjamin Moore Regal paint to window sashes.			
Paint Doors		2	\$45.00
Materials: BM Regal Wall Paint: TBD			
Notes: Application of 2 coats of Benjamin Moore paint to room side of door slab.			
Materials			\$33.25
<b>MASTER BATH SUBTOTAL</b>			<b>\$282.22</b>

**Bedroom 1**



	NEW COLOR	#COATS	COST
Setup, Protection, Cleanup	NA	1	\$90.00
<p>Includes equipment and project setup, daily cleanup, and overall project cleanup</p> <p>Includes movement and protection of furniture. Includes removal and reinstallation of outlet covers, window fashions, window/door hardware as needed.</p> <p>Includes all site protection of floors, furniture, appliances, fixtures, etc. (with plastic, canvas drop clothes, and cardboard shields)</p>			
Preparation & Repair	NA	1	\$120.00
<p>Includes repair of holes, cracks, major dents and major imperfections in walls and ceiling, utilizing necessary combination of tape, joint compound and/or painter's putty. All repairs will be sanded smooth, spot primed and texture blend where applicable. Water stains will be treated with shellac-based primer.</p> <p>Includes application of caulk at intersection of trim and walls where needed.</p> <p>Includes pole-sanding walls prior to paint application and between coats.</p> <p>Includes scuff sanding wood doors and trim prior to application of primer.</p>			
Paint Ceiling		1	\$110.08
<p>Materials:</p> <p>PPG Ceiling Paint: White</p> <p>Notes:</p> <p>Application of 1 coat of ceiling paint</p>			
Paint Walls		2	\$229.30

Materials:

BM Regal Wall Paint: TBD

Notes:

Application of 2 coats of BM Regal paint to walls

Prime Trim	1	\$99.15
Materials:		
All-Prime Primer: NA		
Notes:		
Application of primer to baseboard, casing, & jambs.		
Paint Trim	2	\$206.63
Materials:		
BM Regal Wall Paint: TBD		
Notes:		
Application of 2 coats of BM Regal paint to baseboard, casings, & jambs.		
Prime Windows	1	\$25.00
Materials:		
All-Prime Primer: NA		
Notes:		
Application of 1 coat of primer to window sashes		
Paint Windows	2	\$41.25
Materials:		
BM Regal Wall Paint: TBD		
Notes:		
Applicaton of Benjamin Moore Regal paint to window sashes.		
Prime Doors	1	\$90.00
Materials:		
All-Prime Primer: NA		
Notes:		
Application of 1 coat of primer to room side of door slabs (outside only of bi-fold doors)		
Paint Doors	2	\$135.00
Materials:		
BM Regal Wall Paint: TBD		
Notes:		
Application of 2 coats of Benjamin Moore paint to room side of door slabs (outside only of bi-fold doors)		
Materials		\$244.10
<b>BEDROOM 1 SUBTOTAL</b>		<b>\$1,390.51</b>

## Bedroom 2



	NEW COLOR	#COATS	COST
Setup, Protection, Cleanup	NA	1	\$90.00
<p>Includes equipment and project setup, daily cleanup, and overall project cleanup</p> <p>Includes movement and protection of furniture. Includes removal and reinstallation of outlet covers, window fashions, window/door hardware as needed.</p> <p>Includes all site protection of floors, furniture, appliances, fixtures, etc. (with plastic, canvas drop clothes, and cardboard shields)</p>			
Preparation & Repair	NA	1	\$120.00
<p>Includes repair of holes, cracks, major dents and major imperfections in walls and ceiling, utilizing necessary combination of tape, joint compound and/or painter's putty. All repairs will be sanded smooth, spot primed and texture blend where applicable. Water stains will be treated with shellac-based primer.</p> <p>Includes application of caulk at intersection of trim and walls where needed.</p> <p>Includes pole-sanding walls prior to paint application and between coats.</p> <p>Includes scuff sanding wood doors and trim prior to application of primer.</p>			
Paint Ceiling		1	\$110.08
<p>Materials: PPG Ceiling Paint: White</p> <p>Notes: Application of 1 coat of ceiling paint</p>			
Paint Walls		2	\$229.30

Materials:

BM Regal Wall Paint: TBD

Notes:

Application of 2 coats of BM Regal paint to walls

Prime Trim	1	\$99.15
Materials:		
All-Prime Primer: NA		
Notes:		
Application of primer to baseboard, casing, & jambs.		
Paint Trim	2	\$206.63
Materials:		
BM Regal Wall Paint: TBD		
Notes:		
Application of 2 coats of BM Regal paint to baseboard, casings, & jambs.		
Prime Windows	1	\$25.00
Materials:		
All-Prime Primer: NA		
Notes:		
Application of 1 coat of primer to window sashes		
Paint Windows	2	\$41.25
Materials:		
BM Regal Wall Paint: TBD		
Notes:		
Applicaton of Benjamin Moore Regal paint to window sashes.		
Prime Doors	1	\$90.00
Materials:		
All-Prime Primer: NA		
Notes:		
Application of 1 coat of primer to room side of door slabs (outside only of bi-fold doors)		
Paint Doors	2	\$135.00
Materials:		
BM Regal Wall Paint: TBD		
Notes:		
Application of 2 coats of Benjamin Moore paint to room side of door slabs (outside only of bi-fold doors)		
Materials		\$244.10
<b>BEDROOM 2 SUBTOTAL</b>		<b>\$1,390.51</b>

## Sewing Room

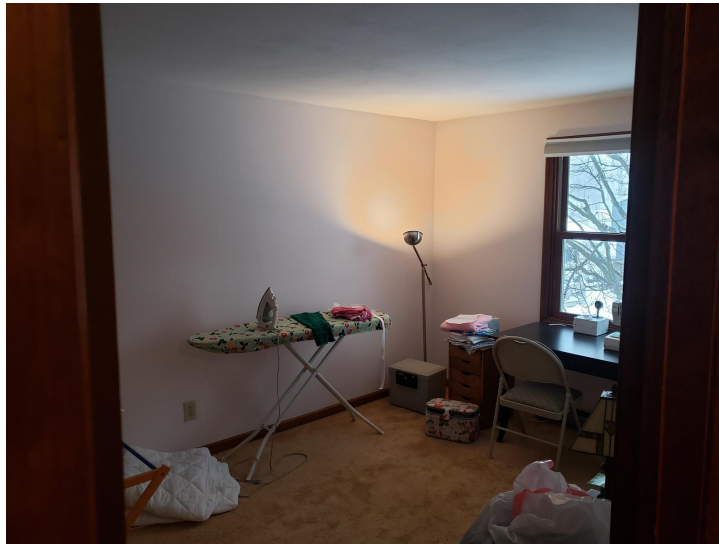

	NEW COLOR	#COATS	COST
Setup, Protection, Cleanup	NA	1	\$90.00
<p>Includes equipment and project setup, daily cleanup, and overall project cleanup</p> <p>Includes movement and protection of furniture. Includes removal and reinstallation of outlet covers, window fashions, window/door hardware as needed.</p> <p>Includes all site protection of floors, furniture, appliances, fixtures, etc. (with plastic, canvas drop clothes, and cardboard shields)</p>			
Preparation & Repair	NA	1	\$120.00
<p>Includes repair of holes, cracks, major dents and major imperfections in walls and ceiling, utilizing necessary combination of tape, joint compound and/or painter's putty. All repairs will be sanded smooth, spot primed and texture blend where applicable. Water stains will be treated with shellac-based primer.</p> <p>Includes application of caulk at intersection of trim and walls where needed.</p> <p>Includes pole-sanding walls prior to paint application and between coats.</p> <p>Includes scuff sanding wood doors and trim prior to application of primer.</p>			
Paint Ceiling		1	\$110.08
<p>Materials:</p> <p>PPG Ceiling Paint: White</p> <p>Notes:</p> <p>Application of 1 coat of ceiling paint</p>			
Paint Walls		2	\$229.30

Materials:  
 BM Regal Wall Paint: TBD  
 Notes:  
 Application of 2 coats of BM Regal paint to walls

Prime Trim	1	\$99.15
Materials: All-Prime Primer: NA Notes: Application of primer to baseboard, casing, & jambs.		
Paint Trim	2	\$206.63
Materials: BM Regal Wall Paint: TBD Notes: Application of 2 coats of BM Regal paint to baseboard, casings, & jambs.		
Prime Windows	1	\$25.00
Materials: All-Prime Primer: NA Notes: Application of 1 coat of primer to window sashes		
Paint Windows	2	\$41.25
Materials: BM Regal Wall Paint: TBD Notes: Application of Benjamin Moore Regal paint to window sashes.		
Prime Doors	1	\$90.00
Materials: All-Prime Primer: NA Notes: Application of 1 coat of primer to room side of door slabs (outside only of bi-fold doors)		
Paint Doors	2	\$135.00
Materials: BM Regal Wall Paint: TBD Notes: Application of 2 coats of Benjamin Moore paint to room side of door slabs (outside only of bi-fold doors)		
Materials		\$244.10
<b>SEWING ROOM SUBTOTAL</b>		<b>\$1,390.51</b>

## Basement



	NEW COLOR	#COATS	COST
Setup, Protection, Cleanup	NA	1	\$180.00
Includes equipment and project setup, daily cleanup, and overall project cleanup			
Includes movement and protection of furniture. Includes removal and reinstallation of outlet covers, window fashions, window/door hardware as needed.			
Includes all site protection of floors, furniture, appliances, fixtures, etc. (with plastic, canvas drop clothes, and cardboard shields)			

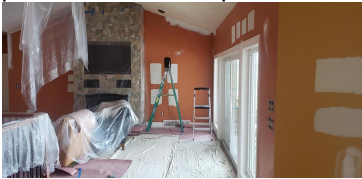

Preparation & Repair	NA	1	\$360.00
Includes repair of holes, cracks, major dents and major imperfections in walls and ceiling, utilizing necessary combination of tape, joint compound and/or painter's putty. All repairs will be sanded smooth, spot primed and texture blend where applicable. Water stains will be treated with shellac-based primer.			
Includes application of caulk at intersection of trim and walls where needed.			
Includes pole-sanding walls prior to paint application and between coats.			
Includes scuff sanding wood doors and trim prior to application of primer.			



Paint Ceiling	1	\$176.13
Materials:		
PPG Ceiling Paint: White		
Notes:		
Application of 1 coat of ceiling paint		
<hr/>		
Paint Walls	2	\$366.88
Materials:		
BM Regal Wall Paint: TBD		
Notes:		
Application of 2 coats of BM Regal paint to walls		
<hr/>		
Paint Trim	2	\$172.19
Materials:		
BM Regal Wall Paint: TBD		
Notes:		
Application of 2 coats of BM Regal paint to baseboard, casings, & jambs.		
<hr/>		
Paint Doors	2	\$90.00
Materials:		
BM Regal Wall Paint: TBD		
Notes:		
Application of 2 coats of Benjamin Moore paint to room side of door slabs		
<hr/>		
Materials		\$297.80
<hr/>		
	<b>BASEMENT SUBTOTAL</b>	<b>\$1,643.00</b>
<hr/>		
	<b>LABOR</b>	<b>\$12,750.37</b>
	<b>TAX</b>	<b>\$1,020.03</b>
	<b>LABOR SUBTOTAL</b>	<b>\$13,770.40</b>
	<b>MATERIALS</b>	<b>\$2,552.31</b>
	<b>TAX</b>	<b>\$204.18</b>
	<b>MATERIALS SUBTOTAL</b>	<b>\$2,756.49</b>
	<b>GRAND TOTAL</b>	<b>\$16,526.89</b>
<hr/>		